

**APPLICATION FOR ARCHITECTURAL REVIEW
FOR NEW OR REMODEL CONSTRUCTION**

Please fill in the attached application with all known qualities or specifications of proposed remodel or new construction.

NAME: ROYCE & COLETTE DAVIS
ADDRESS OF REQUESTOR: 138 W LAKESHORE DRIVE, LIVINGSTON, TX 77351
ADDRESS OF CONSTRUCTION SITE: SAME AS REQUESTOR
PROPOSED START DATE: JULY 2022
PROPOSED COMPLETION DATE: SEPTEMBER 2022

Estimated Square Feet effected by remodel or proposed new construction: 1200

Foundation Type: SLAB

Type of Material for Exterior: HARDI

Color of Exterior (I.e. brick, painted siding, etc.): DARK GREY

Location of new or remodeled construction on the proposed site: LOT #6 LLE #3

Please describe to the best of your ability the alteration to the natural drainage expected: NONE

New culvert or using existing culvert? N/A

Please attach sketches, drawings and/or construction specifications. Failure to do so may result in delay of response from the Architectural Review Committee.

Royce Davis
7-6-22

Colette W Davis
7-6-22

Approved with conditions:

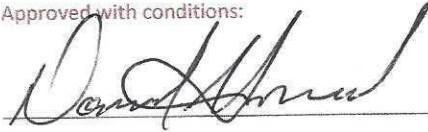

Signature

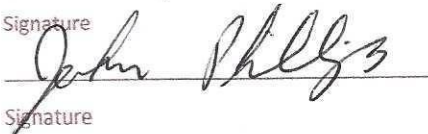

Signature



Signature

Signature

Conditions:

NA

Not Approved:

Signature

Signature

Signature

Signature

Royce and Colette Davis
138 W Lake Shore Dr

ARCHITECTURAL COMMITTEE:

- ① ^(Demo) DEMO : ^(remove) REMOVE EXISTING CARPORT AND FOUNDATION
- ② DRIVEWAY
- ③ HARDI PLANK
- ④ ROOF TO BE SAME PITCH AND SHINGLES AS THE EXISTING HOUSE.

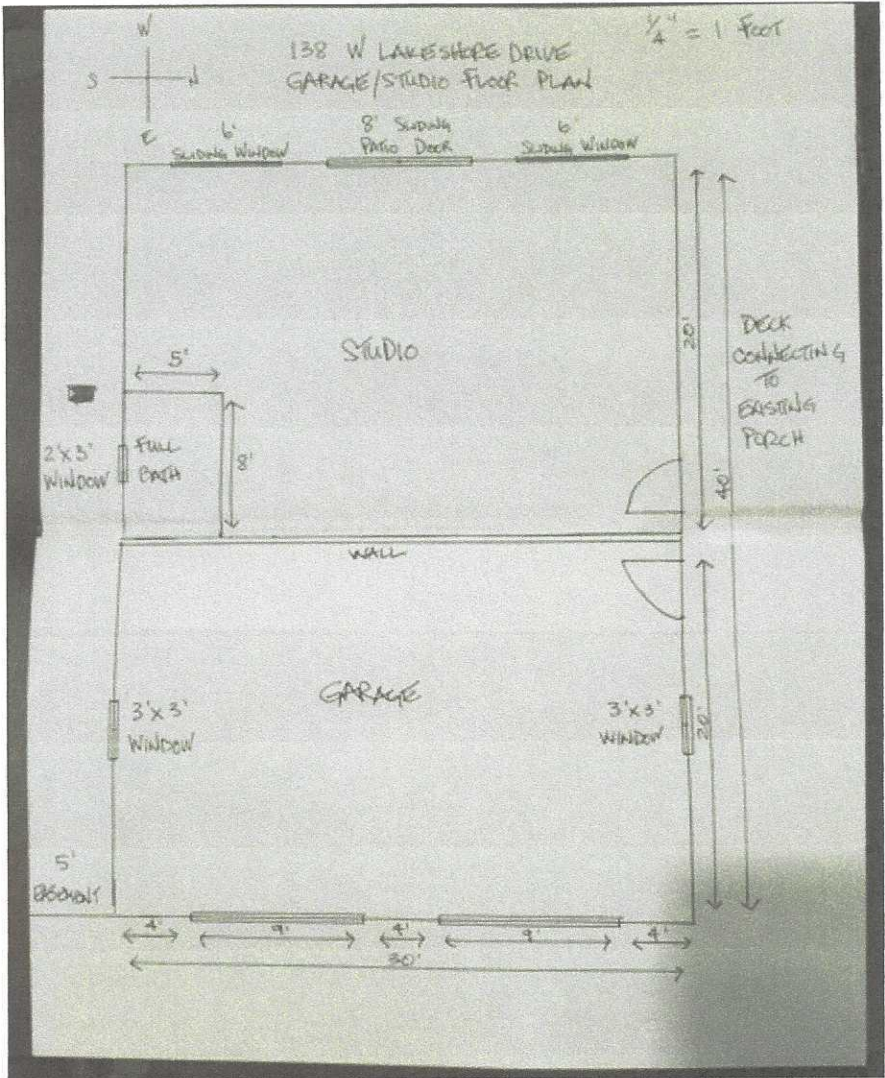

$\frac{1}{4}'' = 1 \text{ FOOT}$

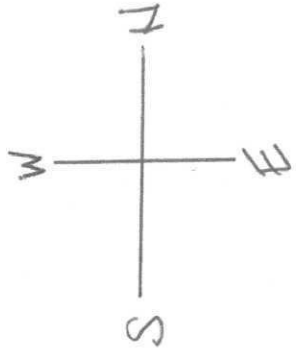

GARAGE ELEVATION

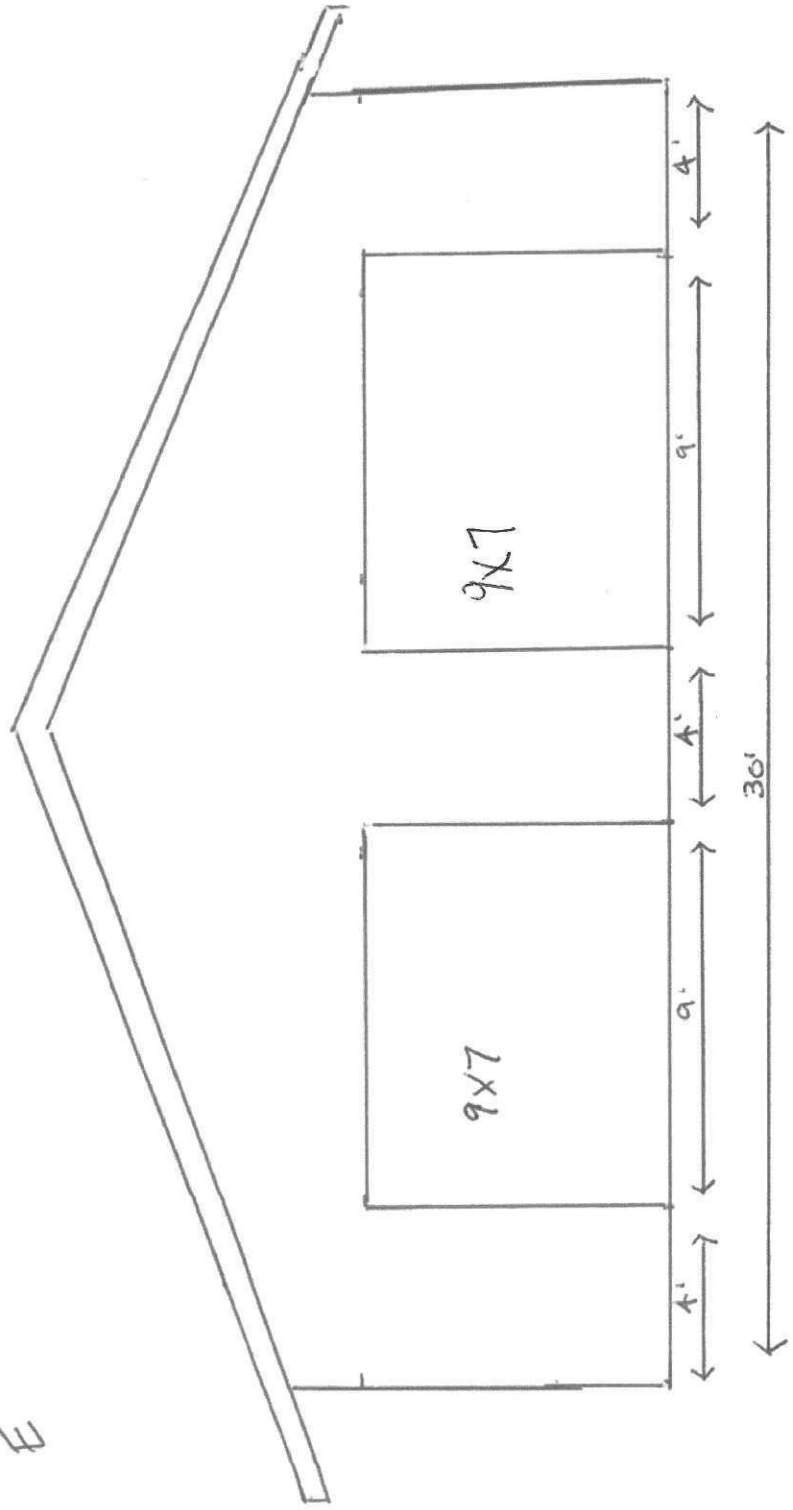

1/4" = 1' 000'

STUDIO ELEVATION

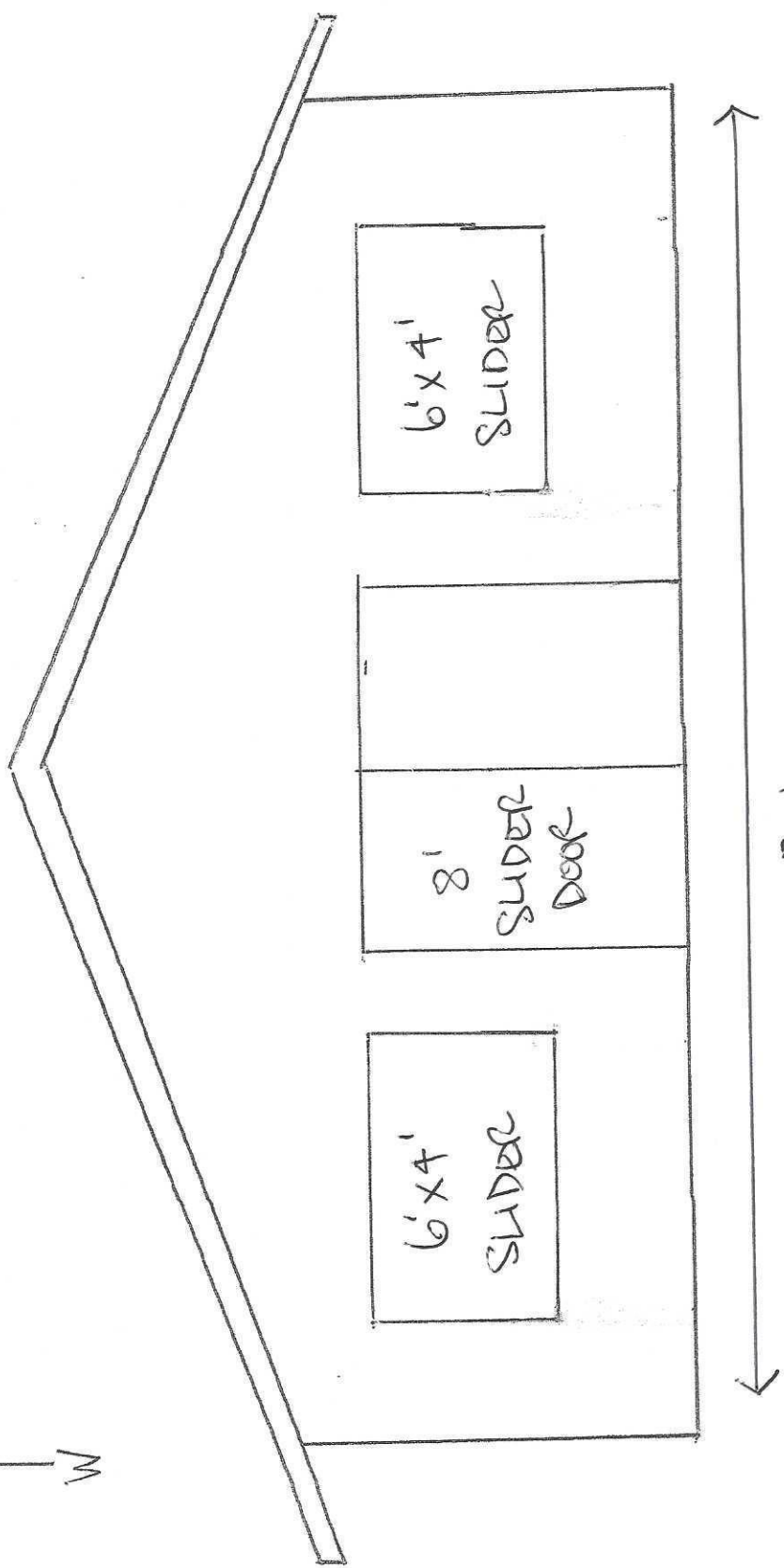
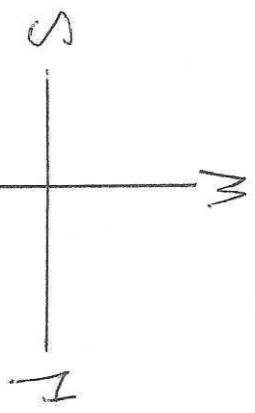

6' x 4'
SLIDER

8'
SLIDER
DOOR

6' x 4'
SLIDER

30'